IHSM12R030S1

V_{DSS}	1200 V
$R_{DS(on)}$	30 mΩ

HAWKPACK PF1 series

1200 V, 30 mΩ, Silicon Carbide, Six-pack Module

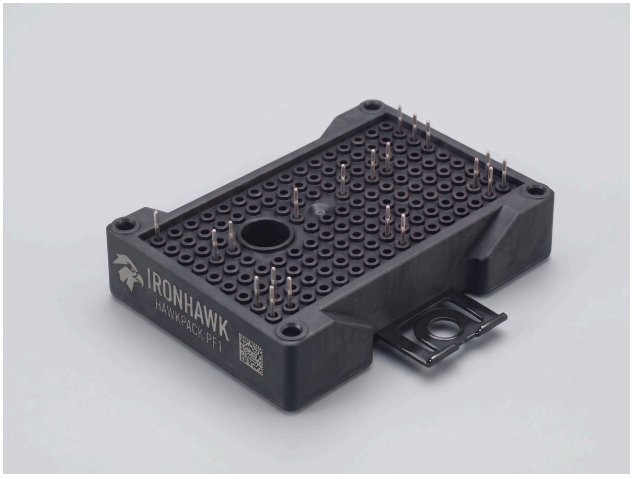

Press-fit low-profile

Features

- Complete three-phase bridge in one module
- Baseplate-less, press-fit pins
- Compact footprint

Typical applications

- Motor drives and servo
- Heat pumps and HVAC compressors
- Three-phase PFC and active front ends

Description

1200 V, 30 mΩ silicon-carbide MOSFET six-pack module in a 62.8 × 33.8 mm baseplate-less housing.

Key specifications

Parameter	Value
V_{DSS}	1200 V
$R_{DS(on)}$ typ., T_{vj} = 25 °C	30 mΩ
I_D nominal	45 A
Topology	Six-pack
Outline	62.8 × 33.8 mm, baseplate-less, press-fit pins

Full characterization data

Thermal resistance, switching energies and times, capacitances, gate charge and typical characteristic curves for IHSM12R030S1 are available on request: request the full data or write to sales@ironhawksemi.com.

Package

Press-fit low-profile. Mechanical outline drawing, STEP model and PCB footprint available on request.

© 2026 IRONHAWK · Specifications are subject to change without notice

Ordering information

Part number	Packing	MOQ	Lead time
IHSM12R030S1	Box	On request	On request

Information in this document is believed to be accurate but is subject to change without notice. Typical values are not guaranteed. The customer is responsible for validating suitability in the end application. IRONHAWK · sales@ironhawksemi.com

© 2026 IRONHAWK · Specifications are subject to change without notice